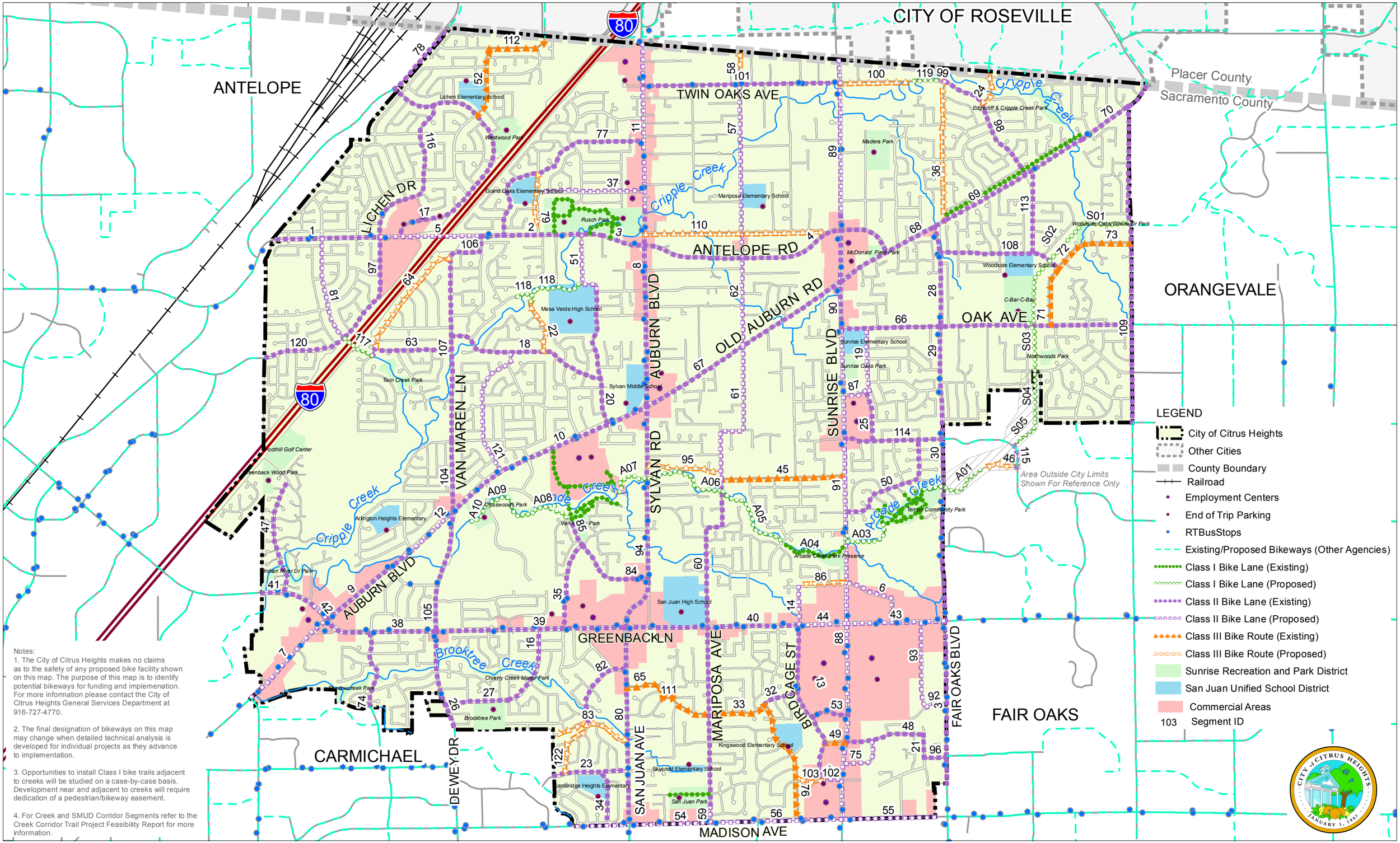

Notes:
1. The City of Citrus Heights makes no claims as to the safety of any proposed bike facility shown on this map. The purpose of this map is to identify potential bikeways for funding and implemenation. For more information please contact the City of Citrus Heights General Services Department at 916-727-4770.

2. The final designation of bikeways on this map may change when detailed technical analysis is developed for individual projects as they advance to implementation.

3. Opportunities to install Class I bike trails adjacent to creeks will be studied on a case-by-case basis. Development near and adjacent to creeks will require dedication of a pedestrian/bikeway easement.

4. For Creek and SMUD Corridor Segments refer to the Creek Corridor Trail Project Feasibility Report for more information.

Proposed Bikeway System
Figure 4