



CITY OF CITRUS HEIGHTS

BUILDING DEPARTMENT

Technical Bulletin

6237 Fountain Square Drive * Citrus Heights, Ca. 95621-5577
(916) 727-4760 * Inspections (916) 727-4750 * www.ci.citrus-heights.ca.us

The City of Citrus Heights is committed to providing high quality, economical responsive services to our community.

FLOOR PLAN • ROOM ADDITION

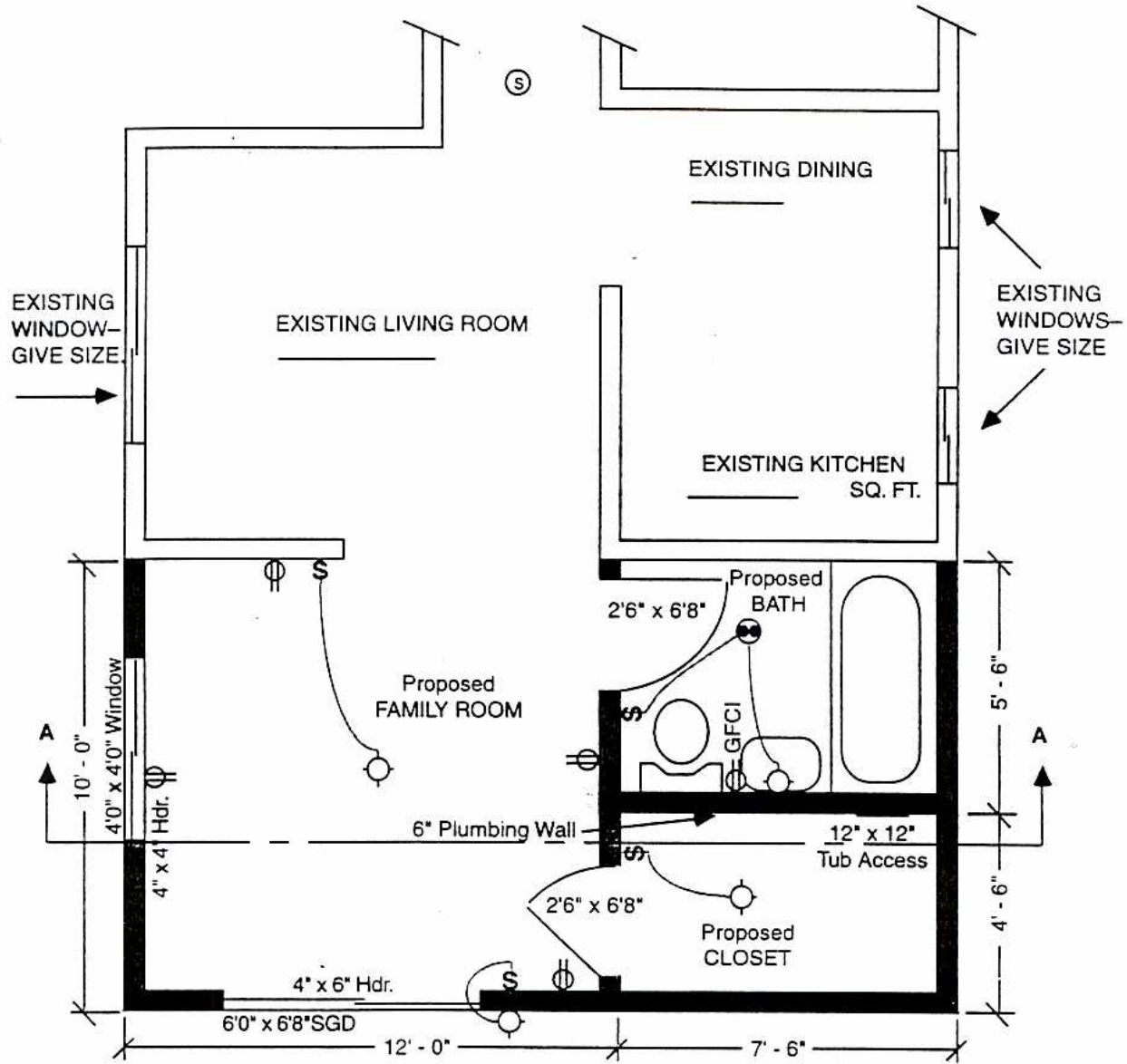

NOTES:

- SHOW DIMENSIONS OF ALL PROPOSED ROOMS AND SQ. FT. AREA OF EXISTING ADJOINING ROOMS AND WINDOW SIZES.
- SHOW TYPE AND SIZE OF ALL PROPOSED WINDOWS AND DOORS AND GIVE HEADER SIZES.
- SHOW ALL PROPOSED EXECTRICAL OUTLETS, LIGHTS, AND FIXTURES.
- SHOW LOCATION OF ALL PROPOSED PLUMBING FIXTURES.
- THIS IS A SAMPLE DRAWING AND IS NOT CHECKED FOR ERRORS OR OMISSIONS.

TYPICAL SYMBOLS

	EXISTING WALL
	PROPOSED WALL
	SWITCH
	FLUORESCENT
	RECEPTACLE
	SMOKE DETECTOR
	EXHAUST FAN

(For Illustration Only)