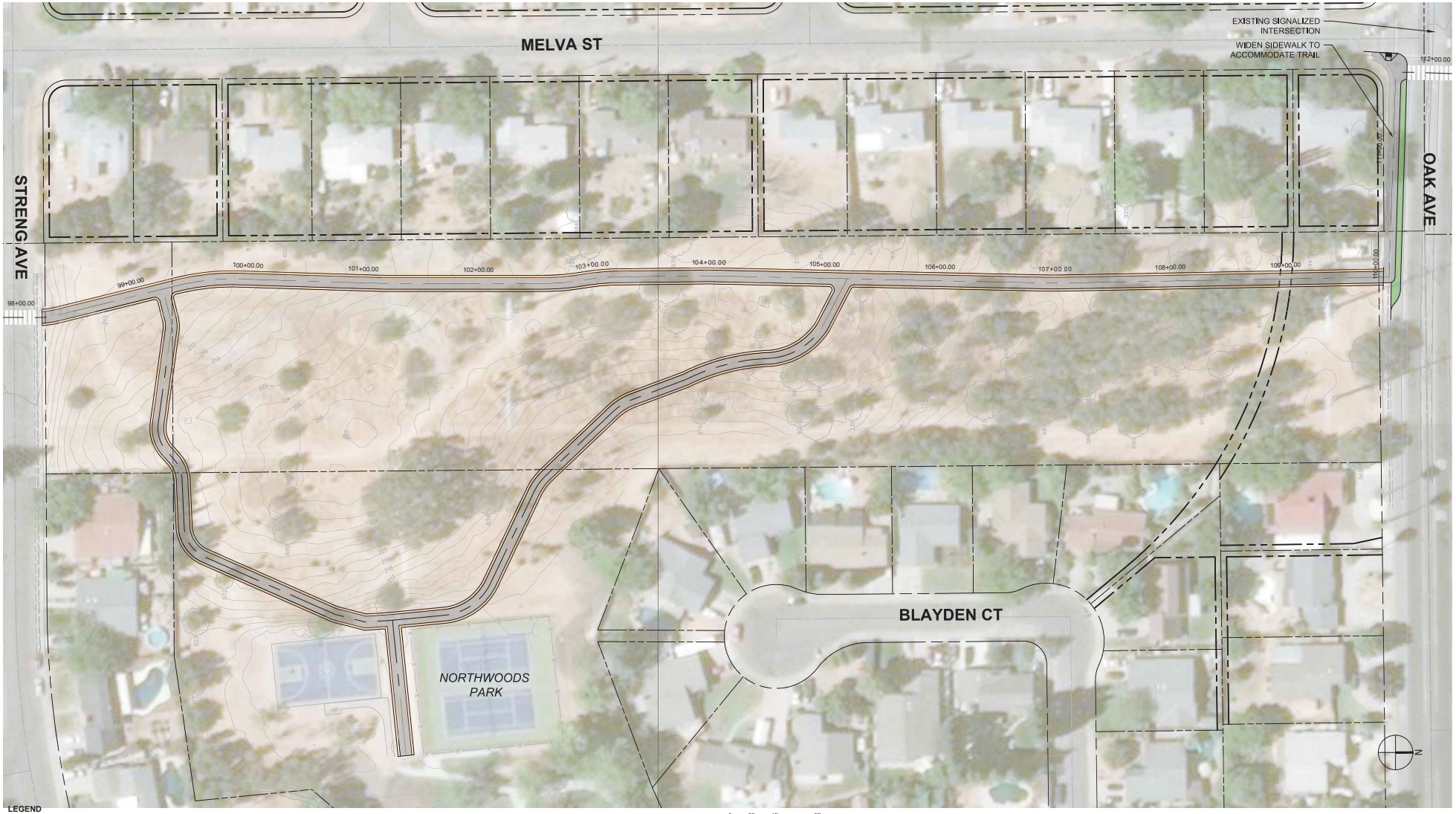

LEGEND

- PROPERTY LINE
- EASEMENT BOUNDARY
- SHARED USE PATH WITH SHOULDER

0 20' 40' 80'

No.	Issue	Drawn	Approved	Date

ELECTRIC GREENWAY TRAIL PROJECT

Bar is one inch on original size sheet
0 1"

Reuse of Documents
This document and the ideas and designs incorporated herein, as an instrument of professional service, is the property of GHD and shall not be reused in whole or in part for any other project without GHD's written authorization.
© 2019 GHD

GHD Inc.
943 Reserve Drive Suite 100
Roseville, CA 95678 USA
T 1 916 918 0614 W www.ghd.com

alta
100 Webster St
Oakland, CA 94607
510.540.5008
www.altaplanning.com

Drawn		Designer	
Drafting Check		Design Check	
Project Manager		Date	01/03/2019
This document shall not be used for construction unless signed and sealed for construction.		Scale	AS SHOWN

Client: City of Citrus Hts
Project: Electric Greenway
Title: Schematic Concept
Project No.
Original Size: ANSI D
Sheet No. L-005
Sheet 5 of 10

Plot Date: 7 January 2019 - 11:09 AM Plotted By: Ryan Booth Filename: P:\18-245 Citrus Heights Electric Greenway\CAD\18-245_LWD.dwg